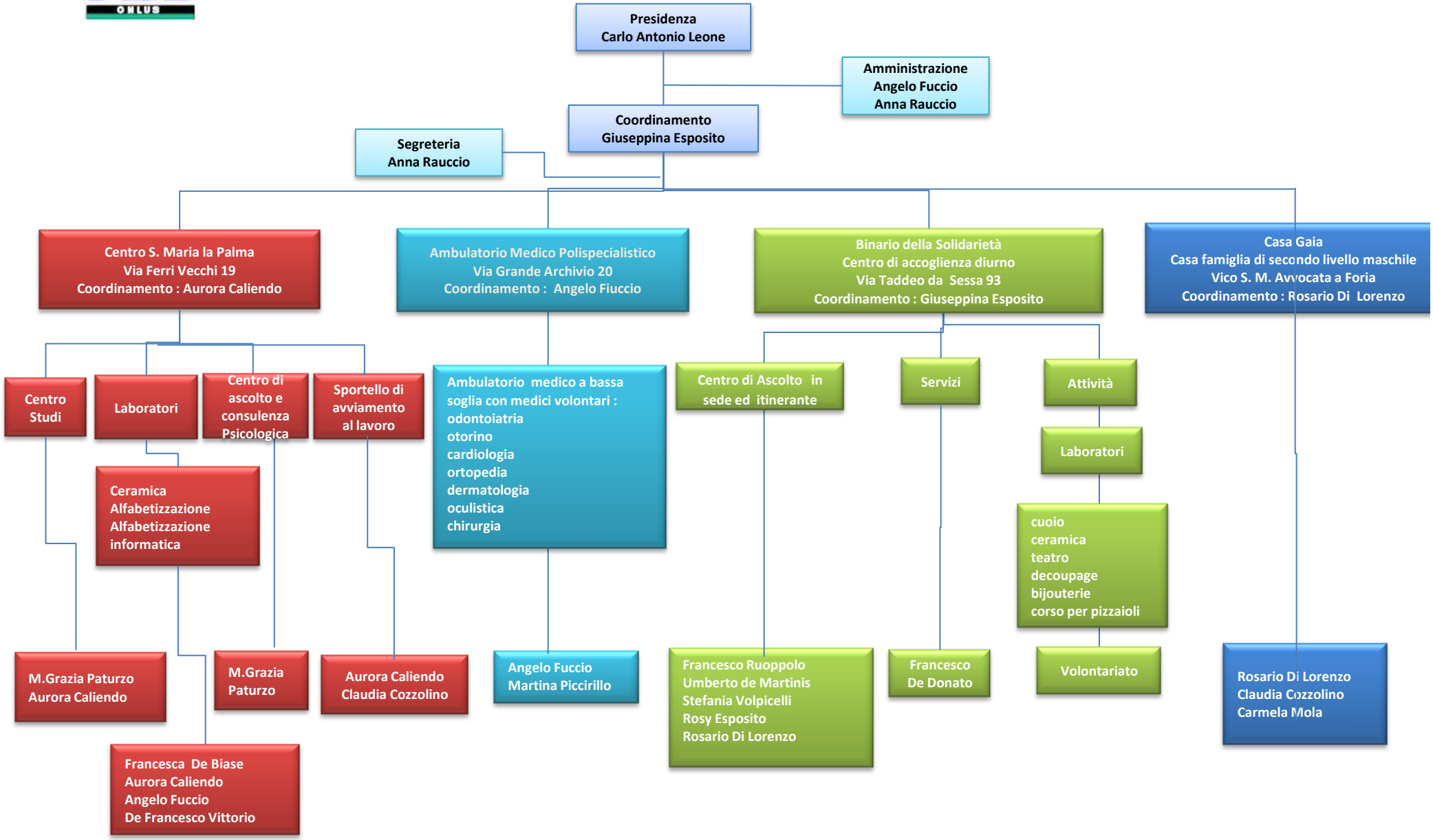FONDAZIONE MASSIMO LEONE onlus